

Dott. Arch. RINO POLESE  
STUDIO TECNICO  
TEZZE DI PIAVE - (Trevise)

*R. Arch. Rino Polese*

Progetto CASA di civile abitazione  
del Sig. BIASI LINDA di Conegliano

Marzo 1954.

COMMISSIONE EDILIZIA COMUNALE  
*il Presidente*

*Allegretti*

SEZIONE E.  
FOGLIO III9  
Conegliano.

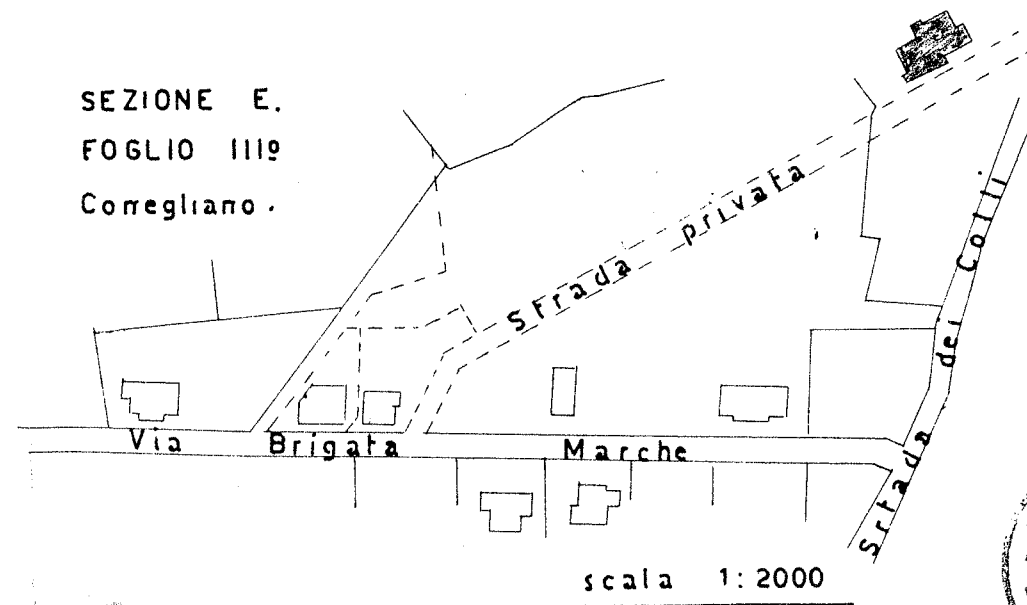

IL SINDACO

*[Signature]*

PROGETTISTA:

Dott. Arch. R. POLESE

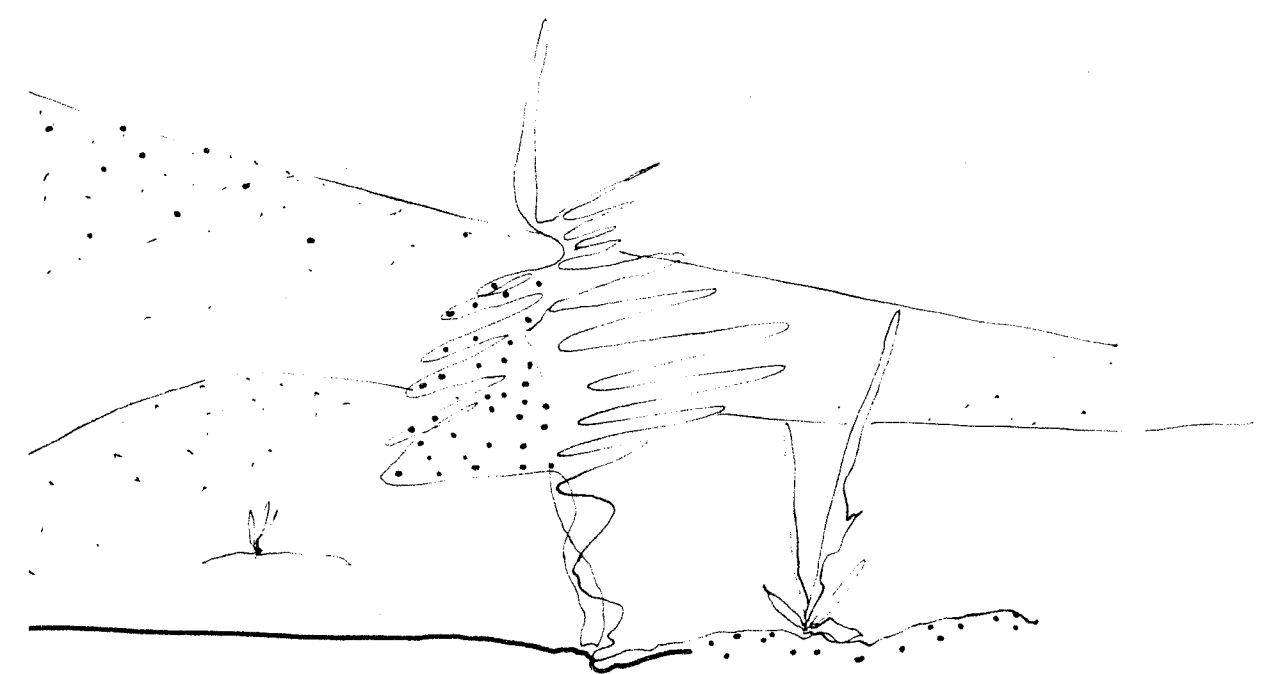

scala 1:50

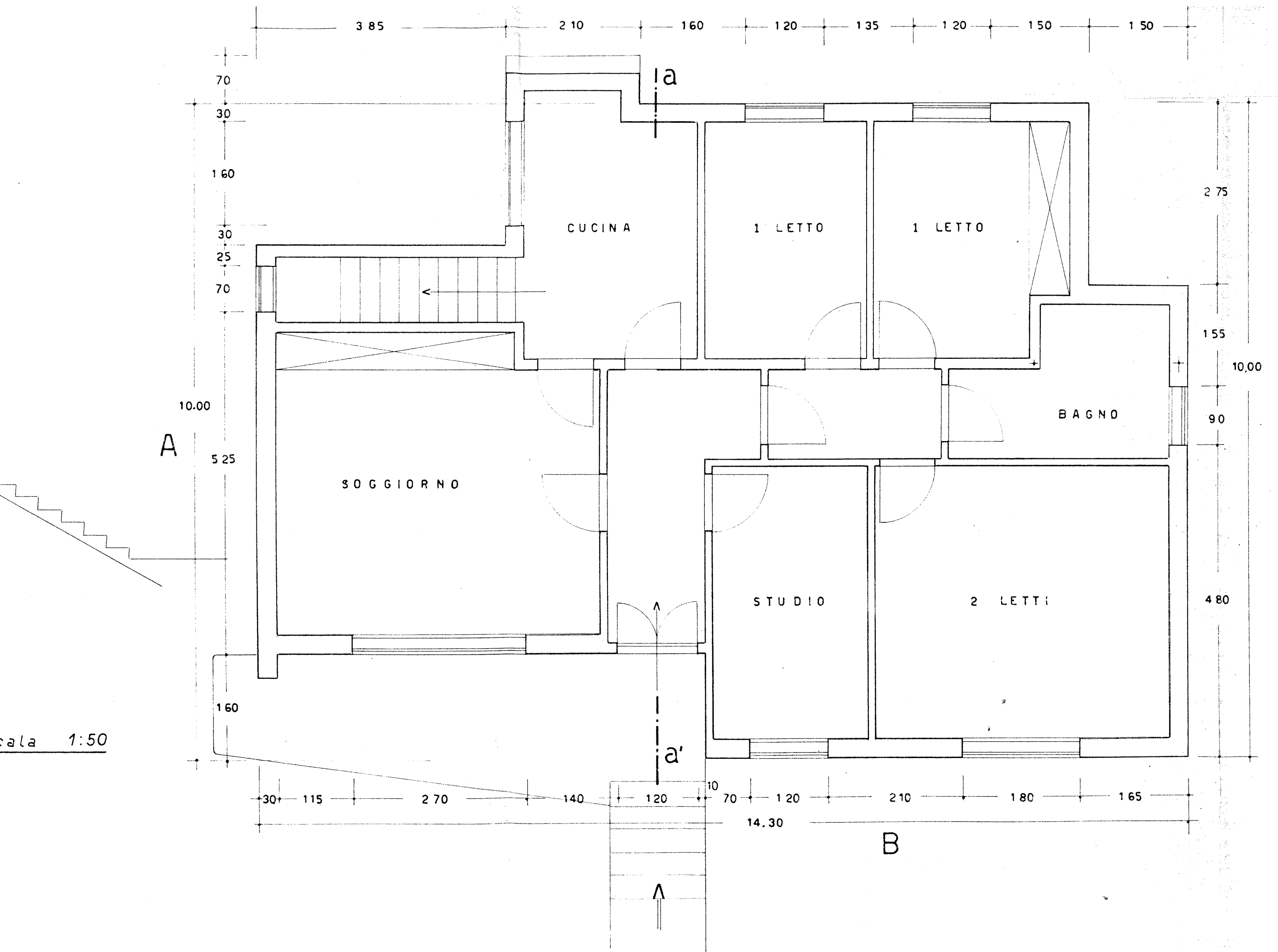

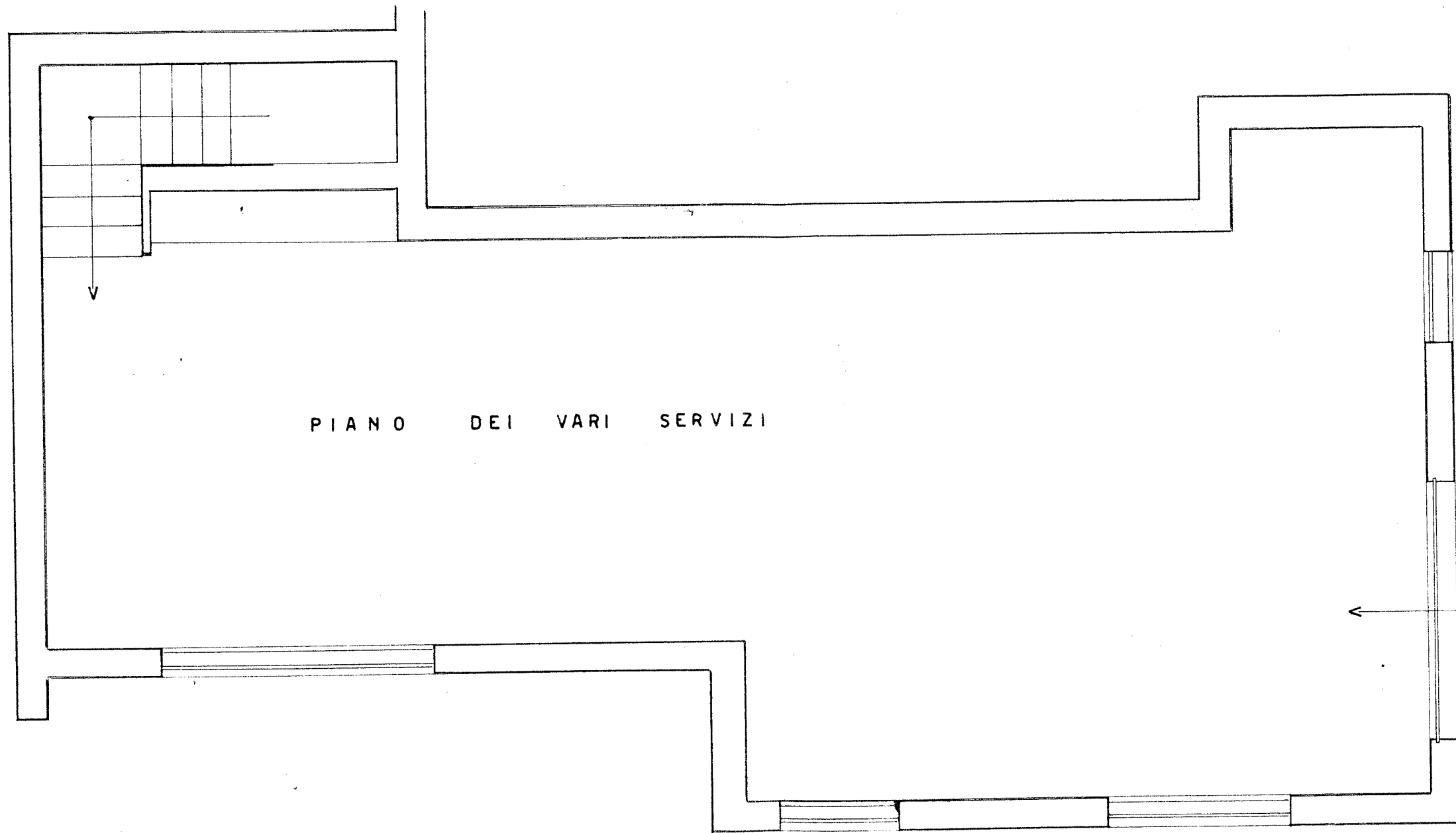

PIANO DEI VARI SERVIZI

10,00

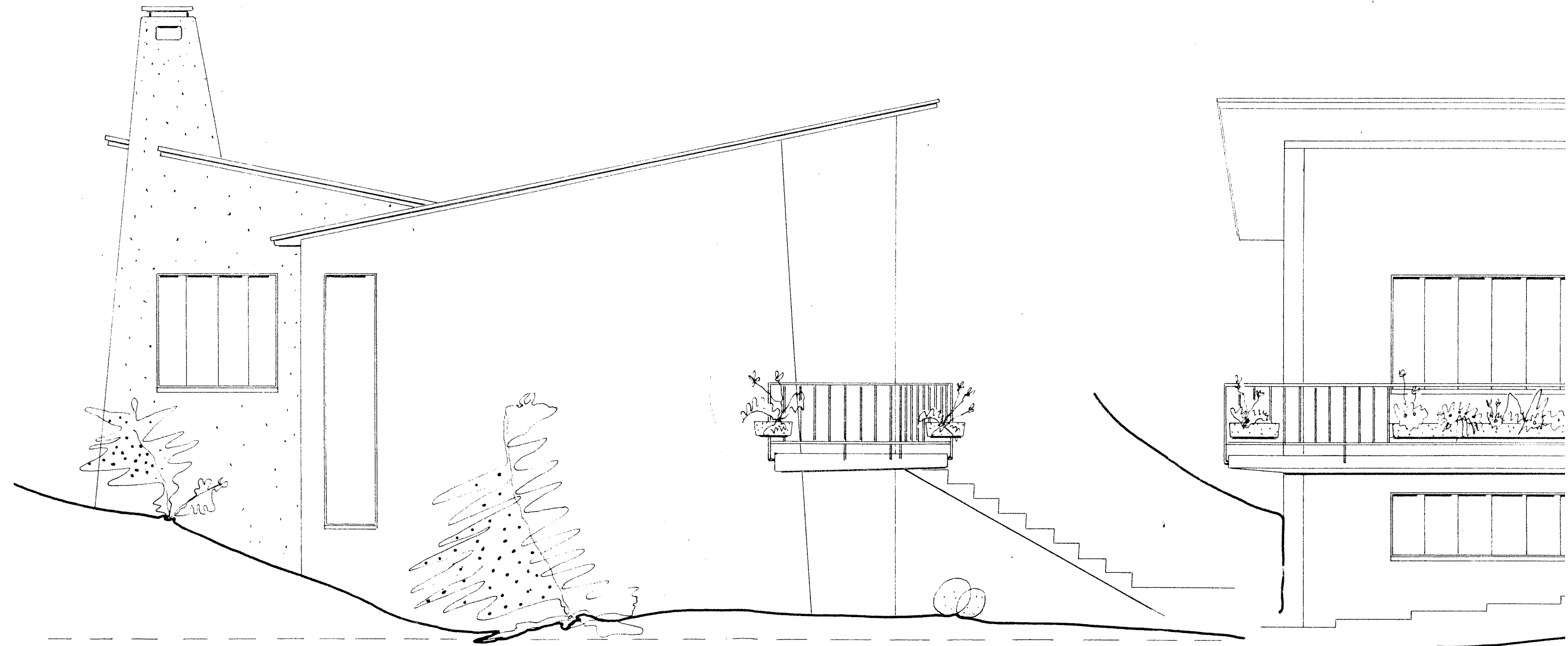

A



B

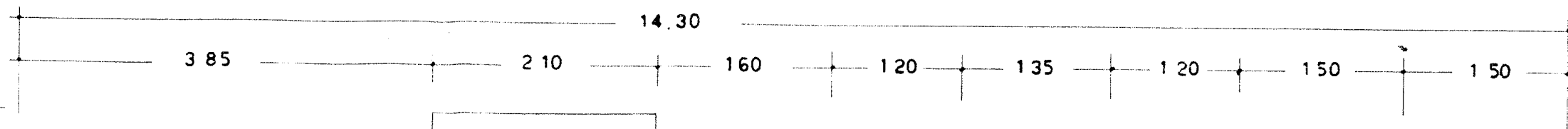

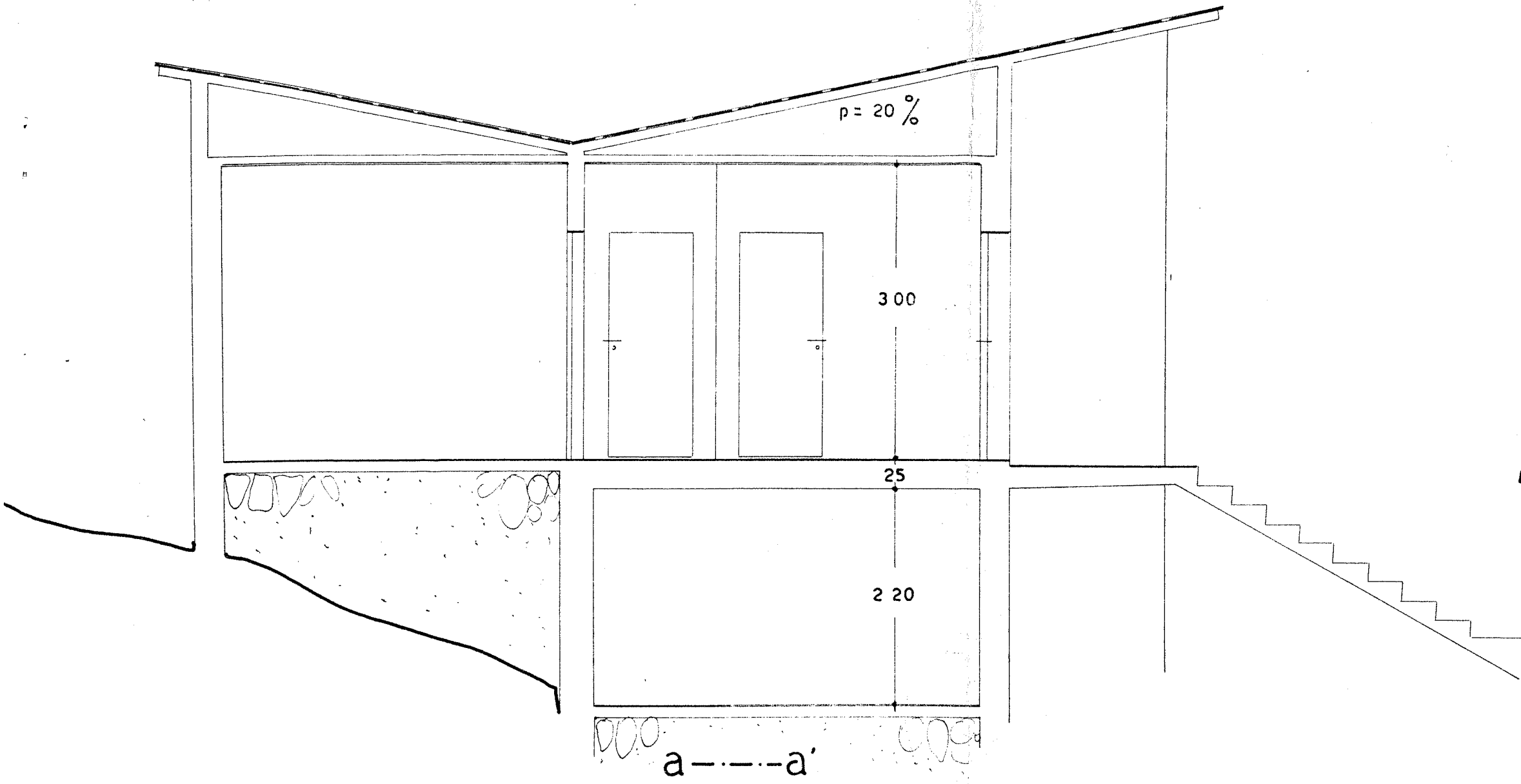

Scala 1:50

